



Welcome to Back to School Night

Course: Honors Algebra 2

Teacher: Jennifer Milne

Education & Teaching Background

I graduated from the University of Massachusetts, Amherst in 1994 with a Bachelors in Business Administration majoring in Accounting. I worked for KPMG Peat Marwick, LLP for four years as an auditor of mutual funds. I returned to school and obtained my Masters in Education from the University of Massachusetts, Boston in 2000. I spent the 2000 - 2001 Academic year as a math teacher at Arlington High School.

The 2022 - 2023 academic year marks the beginning of my 22nd year as a teacher of mathematics at Wellesley High School.

Life outside of school

I grew up in Nantucket, MA and was part of a graduating class of 36 students. Going to college at the University of Massachusetts, Amherst was quite a change! I currently live in Wilmington, MA with my husband Sean and our two children, Liam (16) and Meghan (12). We have two rescue dogs, Wyatt (6) & Maisie (1) and two cats (sisters), Annie (8) & Grace (8). My days outside of school consist mostly of attending sports practices and games for my children (soccer, basketball, golf & hockey). I try to make time to work out and cook healthy meals. (Helps keep me sane!) On the next page you will find a few photos I selected to give you a glimpse of some of the things that are important to me outside of school.

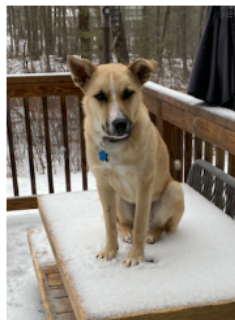
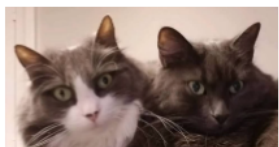

Parents/guardians have access to the Syllabus page in Canvas.

2022/2023 - Wellesley High ...

Course Syllabus

[Jump to Today](#)

[Home](#)

[Pages](#)

[Syllabus](#)

[Announcements](#)

[Grades](#)



Welcome to Honors Algebra 2 - [Mrs. Milne](#) (Room 420)

I am so happy to have you as a member of the class.

Let's get ready for a great year!

- [Course Description & Expectations](#)
- **Math Lab:** The Math Lab is staffed by some of the amazing teachers in the WHS Math Department. Click [here](#) for the Math Lab schedule and room locations.
- **Mrs. Milne's Office Hours (to be held in Room 420):**
 - I will do my best to offer Office Hours two mornings (from 7:55 am - 8:25 am) and two afternoons (from 2:35 pm - 3:05 pm) each week.
 - I will send an announcement in Canvas at the end of each week with the Office Hours for the following week.
 - I will also post the Office Hours in our classroom.
- **Email:** You are welcome to email me (milne@wellesleyhs.org) at any time with questions or concerns and I will do my best to respond by the next school day.
- **Canvas Guide for Students:** Click [here](#) to be directed to the Wellesley High School Canvas Guide for students.

Math Lab Schedule
Room 452 - Block A
Room 427 - Blocks B - F
2022 - 2023

	DAY 1	DAY 2	DAY 3	DAY 4	DAY 5	DAY 6	DAY 7
BLOCK A 7:30 - 8:29	Burby Miller N. Porter (CS)	Miller A. Cerreta Ghiorse (CS)	Patisteas Pieri Ghiorse (CS)	Miller A. Ghelli Ghiorse (CS)	Miller N. Collins Porter (CS)	Miller N. Collins Ghiorse (CS)	Ghelli Patisteas Ghiorse (CS)
BLOCK B 8:34 - 9:33		Cerreta		Patisteas	Miller N.	Miller N.	
Advisory 9:38 - 9:46							
BLOCK C 9:51 - 10:50	Pieri	Porter	Patisteas		Porter		Cerreta
BLOCK D 10:55 - 12:22	Burby	Collins	Collins	Miller A.	Pieri	Pieri	Miller A.
BLOCK E 12:27 - 1:26		Pieri	Burby		Cerreta		Collins
BLOCK F 1:31 - 2:30	Ghelli			Ghelli	Ghelli	Porter	Burby

ADVANCED ALGEBRA H ... > Announcements > Office hours for the week ...

2022/2023 - Wellesley High ...

- Home
- Pages
- Syllabus
- Announcements
- Grades

Office hours for the week of October 3rd

Jennifer Milne
All Sections

Office Hours for the week of October 3rd are as follows:

Tuesday (10/4)	7:55 am - 8:25 am
Tuesday (10/4)	2:35 pm - 3:05 pm
Thursday (10/6)	2:35 pm - 3:05 pm
Friday (10/7)	2:35 pm - 3:05 pm

If you plan on attending Office Hours please email me (or speak with me in class) to let me know when you are coming.

If you cannot attend any of the above Office Hours please visit our [Math Lab](#).

This announcement is closed for comments

2022/2023 - Wellesley High ...

Expand All

Home

Pages

Syllabus

Announcements

Grades

▸ General Course Documents

▸ Online Textbook

▸ Module 1: Linear & Absolute Value Families; Function Notation

2022/2023 - Wellesley High ...

View All Pages

Home

Pages

Syllabus

Announcements

Grades

Meeting 12: Red & Purple (9/28)

Red: 12:27 - 1:26 pm (9/28)

Purple: 1:31 - 2:30 pm (9/28)

1. If you haven't already done so, submit the [Homework due Meeting 12](#)
2. Complete the [warm-up](#) in your group.
3. Review the [Assessment #2](#) ➡ Objectives
4. Assessment #1 Review & Reflection
5. Complete & submit the [LMGB Review](#)
6. Begin the Meeting 12 Class Activity
7. Homework due Meeting 13: Complete the [Meeting 12 Class Activity](#) and check your solutions.

Coming up:

- 10/03/22: [Assessment #2](#) ➡ [full block]
- 10/21/22: Assessment #3 [full block]
- 11/07/22: Assessment #4 [full block]

PowerSchool - Parents/guardians can access without the student.

If the assignment is worth 1 point then it is NOT used to determine the grade in the course.

Misleading - These are only meant to communicate if the student has completed the assignment.

Course grade updates. The most recent update is the student's CURRENT grade.

PowerTeacher Pro Assignments

Due Date	Category	Assignment	Flags	Score	Grade	
10/05/2022	Course Grade Update	1 Current Course Grade [10/5]		88/100	B+	View
09/28/2022	Assignments	1 1.11b: H.W. Due Meeting 12		0/1	F	View
09/28/2022	Assignments	1 1.12b: LMGB Review		1/1	A+	View
09/23/2022	Assignments	1 1.10a: H.W. Due Mtg. 11 [DM]		0/1	F	View
09/21/2022	Course Grade Update	1 Current Course Grade [9/21]		91/100	A-	View
09/19/2022	Assignments	1 1.07b: H.W. due Meeting 8		0/1	F	View
09/16/2022	Assignments	1 1.06c: H.W. due Mtg. 7 [KA]		1/1	A+	View
09/14/2022	Assignments	1 1.05b: H.W. due Mtg. 6 [DM]		1/1	A+	View
09/14/2022	Assignments	1 1.06a: Warm-up [DM]		1/1	A+	View
09/13/2022	Assignments	1 1.04a: Homework due Meeting 5 [KA]		0/1	F	View
09/13/2022	Assignments	1 1.05a: Warm-up [KA]		1/1	A+	View
09/12/2022	Assignments	1 1.03c: Homework due Meeting 4 [KA]		0/1	F	View
09/08/2022	Assignments	1 1.02b: Class Activity		0/1	F	View
09/07/2022	Assignments	1 1.01d: Linear Functions [DM]		0/1	F	View
09/07/2022	Assignments	1 1.02a: Warm-up: Day 2 [DM]		1/1	A+	View
09/02/2022	Assignments	1 1.01a: WPS Core Values Assignment		1/1	A+	View

Grades last updated on: 10/5/2022

Legend

1 - This final grade may include assignments that are not yet published, or may be the result of special weighting used by the teacher. [Click to view additional information on special weighting.](#)

Icons: 1 - Has Description | 1 - Has Comment | 1 - Weighted Assignment | 1 - Collected | 1 - Late | 1 - Missing | 1 - Exempt from Final Grade | 1 - Absent | 1 - Incomplete | 1 - Excluded

Canvas - Parents/guardians need to sit with student to access information not on the Syllabus page.

2022/2023 - Wellesley High...

[Home](#)

[Pages](#)

[Syllabus](#)

[Announcements](#)

[Grades](#)

Grading Period 2022-2023-Grading-Quart **Arrange By** Due Date [Apply](#)

[Assignments](#) [Learning Mastery](#)

Name	Due	Status	Score	Out of
Bring in a picture! Assignments	Sep 2 by 9:40am	-	0	0
1.01a: WPS Core Values Assignment Assignments	Sep 2 by 10:40am	✓	1	1
1.01c: Join DeltaMath Assignments	Sep 2 by 10:40am	-	1	1
1.01d: Linear Functions [DM] Assignments	Sep 7 by 1:31pm	✗	1	1
1.02a: Warm-up: Day 2 [DM] Assignments	Sep 7 by 2:30pm	✓	1	1
1.02b: Class Activity Assignments	Sep 8 by 12:27pm	✗	1	1

Assignment has been marked as completed.

Assignment has been sent to PowerSchool.

Assignment has been marked as incomplete.

Teacher comment has been left for the student.

1.03c: Homework due Meeting 4 [KA] Assignments	Sep 12 by 12:27pm	×	1	
1.04a: Homework due Meeting 5 [KA] Assignments	Sep 13 by 8:34am	×	1	
1.05a: Warm-up [KA] Assignments	Sep 13 by 9:33am	✓	1	
1.05b: H.W. due Mtg. 6 [DM] Assignments	Sep 14 by 1:31pm	✓	1	
1.06a: Warm-up [DM] Assignments	Sep 14 by 2:30pm	✓	1	
1.06c: H.W. due Mtg. 7 [KA] Assignments	Sep 16 by 1:31pm	✓	1	
1.07b: H.W. due Meeting 8 Assignments	Sep 19 by 12:27pm	×	1	
Meeting 9: Assessment #1 [9/21] Assignments	Sep 21 by 1:26pm	✓	0	

A rubric is attached to this assignment. This means the student work has been evaluated and will be used to determine the student's grade in the course.

- Home
- Pages
- Syllabus
- Announcements
- Grades

Grading Period
Arrange By

2022-2023-Grading-Quart
Due Date
Apply

Assignments
Learning Mastery

ADVANCED ALGEBRA H - Milne - 22-23 - B(...)
2 OF 4 MASTERED

Standard 1: Expressions
4/4 MASTERED

Standard 2: Equations
3.43/4 MASTERED

Standard 3: Graphs
2.82/4 NOT MASTERED

Standard 4: Model & Reason
2.8/4 NOT MASTERED

Average of the scores for each Standard = $(4 + 3.43 + 2.82 + 2.8)/4 = 3.26$

Average of the scores for each Standard = $(4 + 3.43 + 2.82 + 2.8)/4 = 3.26$

Letter Grade Conversion		
A+ : [3.80, 4.00]	A : [3.60, 3.80)	A- : [3.40, 3.60)
B+ : [3.20, 3.40)	B : [3.00, 3.20)	B- : [2.80, 3.00)
C+ : [2.60, 2.80)	C : [2.40, 2.60)	C- : [2.20, 2.40)
D+ : [2.00, 2.20)	D : [1.80, 2.00)	D- : [1.60, 1.80)
I: Criteria to earn a letter grade has not yet been met. This will be an unusual situation. If a student does not meet the criteria to earn a letter grade within a reasonable period of time (to be determined jointly with the student's Assistant Principal, Guidance Counselor and me), then the student could be in danger of earning an F.		

Standard 1: Expressions
4/4 MASTERED

2 alignments

Meeting 14: Assessment #2 [10/4]

Your score: 4

4 pts Thorough Understanding - No Errors 	3 pts Good Understanding - Minimal Errors	2 pts Partial Understanding - Some Errors	1 pts Minimal Understanding - Many Errors/Not Attempted
---	--	--	--

Meeting 9: Assessment #1 [9/21]

Your score: 4

4 pts Thorough Understanding - No Errors 	3 pts Good Understanding - Minimal Errors	2 pts Partial Understanding - Some Errors	1 pts Minimal Understanding - Many Errors/Not Attempted
---	--	--	--

▼

Standard 2: Equations

2 alignments

3.43/4

MASTERED

Meeting 14: Assessment #2 [10/4]

Your score: 3.25

4 pts Thorough Understanding - No Errors	3 pts Good Understanding - Minimal Errors	2 pts Partial Understanding - Some Errors	1 pts Minimal Understanding - Many Errors/Not Attempted
---	---	---	---

Meeting 9: Assessment #1 [9/21]

Your score: 3.5

4 pts Thorough Understanding - No Errors	3 pts Good Understanding - Minimal Errors	2 pts Partial Understanding - Some Errors	1 pts Minimal Understanding - Many Errors/Not Attempted
---	---	---	---